

Somerset Levels & Moors Catchment Sensitive Farming

Steve Marston, Natural England



**A clear solution
for farmers**

CATCHMENT SENSITIVE FARMING



Department
for Environment
Food & Rural Affairs



Environment
Agency



Funding from the
European Agricultural
Fund for Rural
Development: Europe
investing in rural areas.

The Team



**A clear solution
for farmers**
CATCHMENT SENSITIVE FARMING



Department
for Environment
Food & Rural Affairs



Environment
Agency



Funding from the
European Agricultural
Fund for Rural
Development: Europe
investing in rural areas.

Somerset Levels & Moors CSF Target Areas

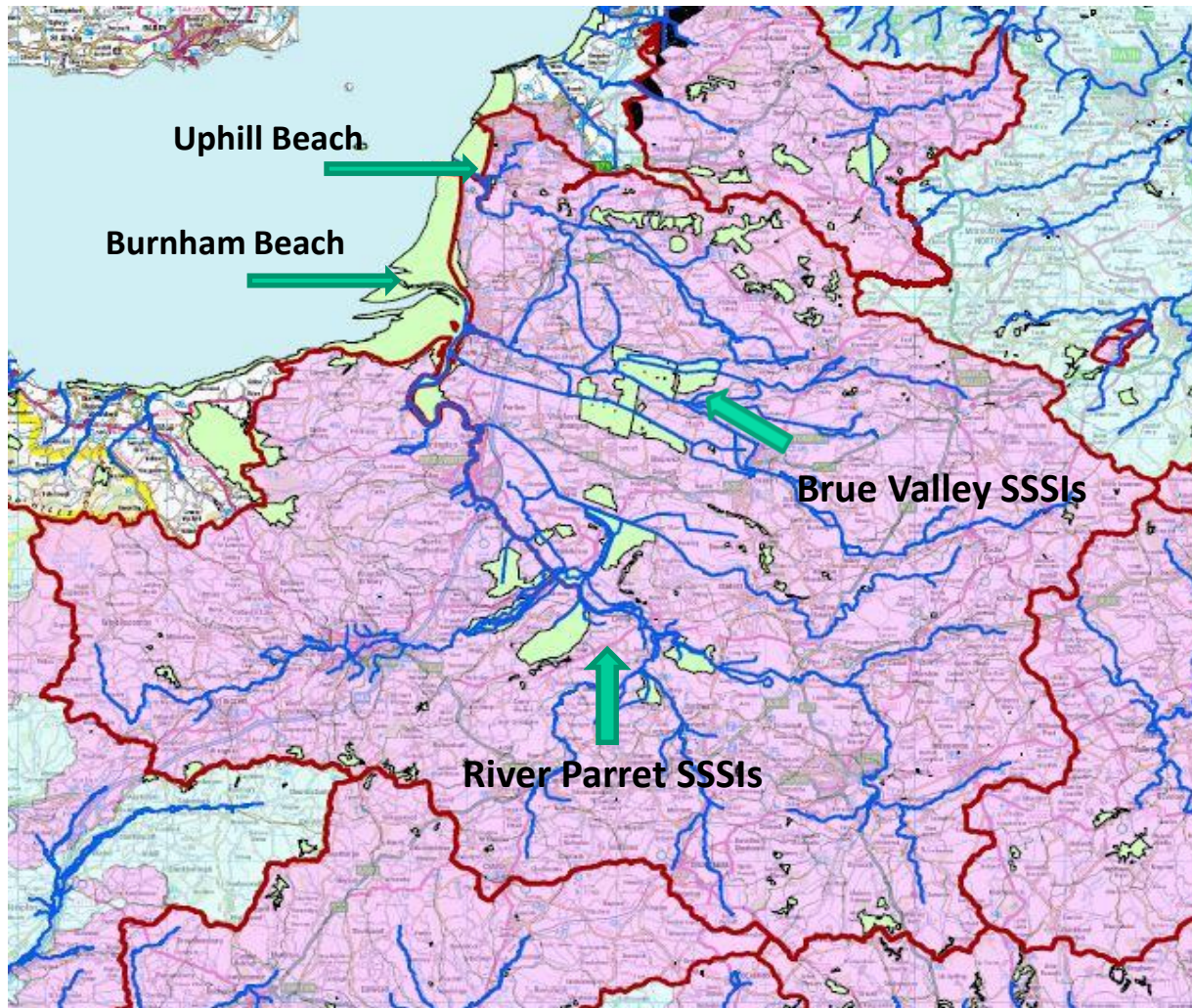

- Designated Sites e.g. SSSIs & NNR's
- Bathing Beaches



**A clear solution
for farmers**
CATCHMENT SENSITIVE FARMING



Department
for Environment
Food & Rural Affairs



Environment
Agency



Funding from the
European Agricultural
Fund for Rural
Development: Europe
investing in rural areas.

Phosphate and Nitrate



**A clear solution
for farmers**
CATCHMENT SENSITIVE FARMING



Department
for Environment
Food & Rural Affairs



Environment
Agency



Funding from the
European Agricultural
Fund for Rural
Development: Europe
investing in rural areas.

FAECAL BACTERIA

Intestinal enterococci concentration (a)
at Burnham Jetty bathing water, 1996-2017

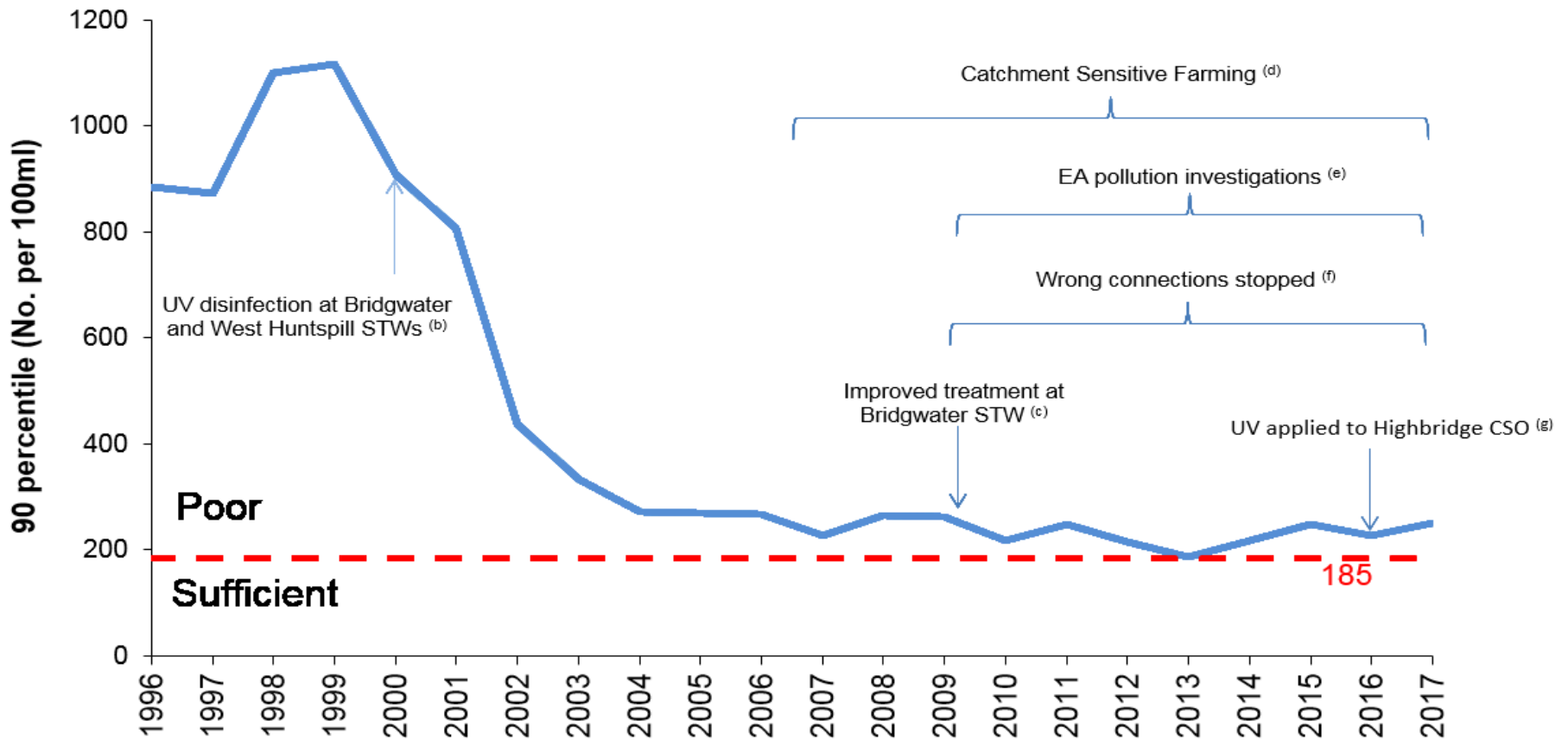

**A clear solution
for farmers**
CATCHMENT SENSITIVE FARMING



Department
for Environment
Food & Rural Affairs



Environment
Agency



Farm Discharge Consents

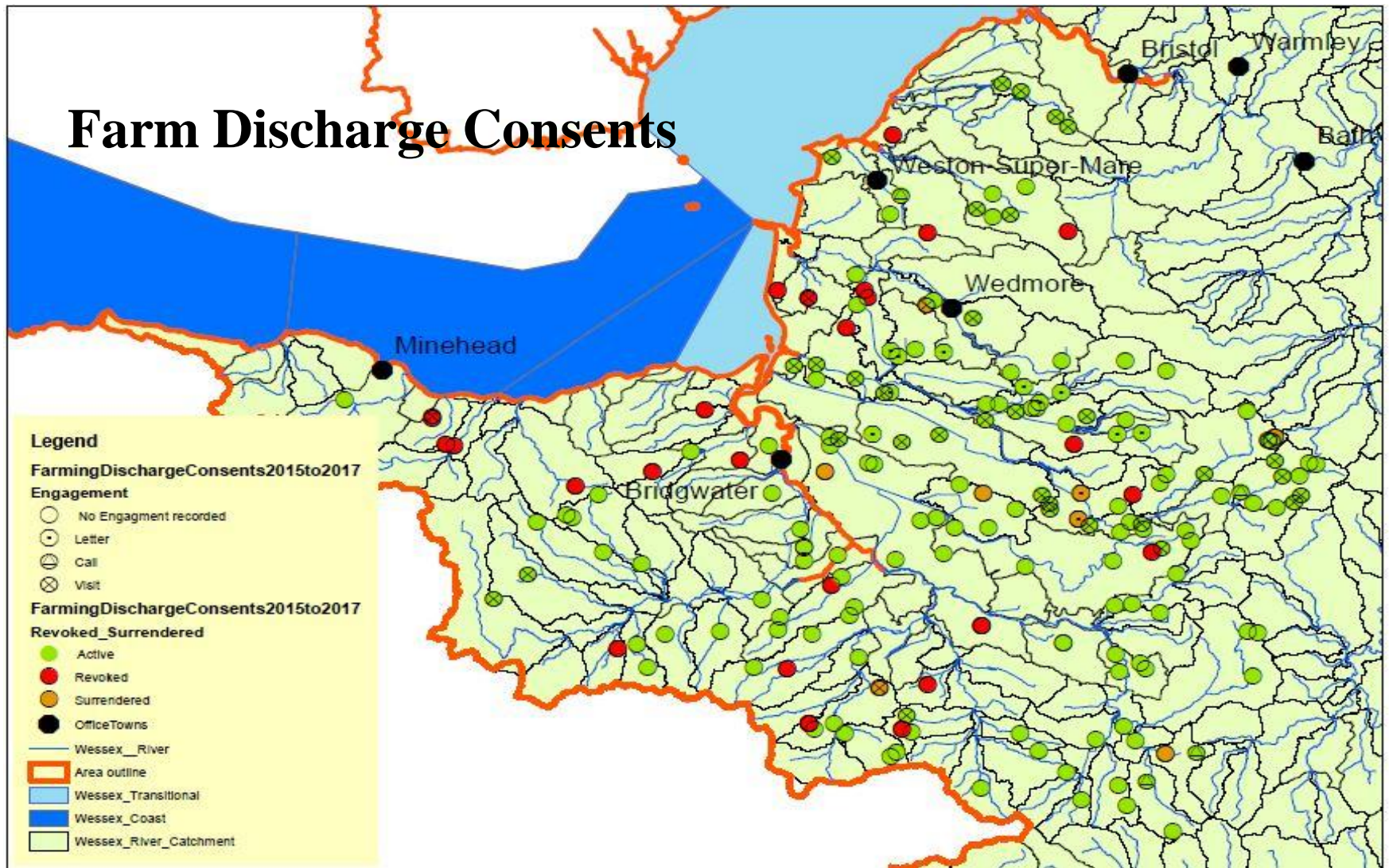

**A clear solution
for farmers**
CATCHMENT SENSITIVE FARMING



Department
for Environment
Food & Rural Affairs



Environment
Agency



Funding from the
European Agricultural
Fund for Rural
Development: Europe
investing in rural areas.

EA “Walk Overs”



**A clear solution
for farmers**
CATCHMENT SENSITIVE FARMING



Department
for Environment
Food & Rural Affairs



Environment
Agency



Funding from the
European Agricultural
Fund for Rural
Development: Europe
investing in rural areas.

Faecal Bacteria & Summer Grazing



**A clear solution
for farmers**
CATCHMENT SENSITIVE FARMING



Department
for Environment
Food & Rural Affairs



Environment
Agency



Funding from the
European Agricultural
Fund for Rural
Development: Europe
investing in rural areas.



**A clear solution
for farmers**
CATCHMENT SENSITIVE FARMING



Department
for Environment
Food & Rural Affairs



Environment
Agency



Funding is from the
European Agricultural
Fund for Rural
Development, Europe
investing in rural areas.

Improving Infrastructure



**A clear solution
for farmers**

CATCHMENT SENSITIVE FARMING



Department
for Environment
Food & Rural Affairs



Environment
Agency



Funding from the
European Agricultural
Fund for Rural
Development: Europe
investing in rural areas.



**A clear solution
for farmers**
CATCHMENT SENSITIVE FARMING



Department
for Environment
Food & Rural Affairs



Environment
Agency



Funding from the
European Agricultural
Fund for Rural
Development: Europe
investing in rural areas.



**A clear solution
for farmers**
CATCHMENT SENSITIVE FARMING



Department
for Environment
Food & Rural Affairs



Environment
Agency



Funding is from the
European Agricultural
Fund for Rural
Development: Europe
investing in rural areas.

Possible Solutions



**A clear solution
for farmers**
CATCHMENT SENSITIVE FARMING



Department
for Environment
Food & Rural Affairs



Environment
Agency



Funding from the
European Agricultural
Fund for Rural
Development: Europe
investing in rural areas.

In-Field Measures

Cross drain - **£245/unit**

New track - **£33/metre**



Soil bund / sediment trap
- **£155/unit or £10/m²**



**A clear solution
for farmers**
CATCHMENT SENSITIVE FARMING



Department
for Environment
Food & Rural Affairs



Environment
Agency



Funding from the
European Agricultural
Fund for Rural
Development: Europe
investing in rural areas.

RP28: Roofing (sprayer wash-down area, manure storage area, livestock gathering area, slurry stores, silage stores) - **£62/m²**

Clean water drain or rainwater harvesting with overflow to clean drain.



**A clear solution
for farmers**
CATCHMENT SENSITIVE FARMING



Department
for Environment
Food & Rural Affairs



Environment
Agency



Funding from the
European Agricultural
Fund for Rural
Development: Europe
investing in rural areas.



RP13: Underground drainage pipework - **£5.50/m** Inspection chambers **£200** each



RP16: Rainwater goods - **£11.40/m**



RP15: Concrete yard renewal - **£27.14 / m2**. **RP5:** Cross drains - **£245/unit**



A clear solution for farmers
CATCHMENT SENSITIVE FARMING



Department for Environment Food & Rural Affairs



Environment Agency



Funding from the European Agricultural Fund for Rural Development - Europe investing in rural areas.

Fencing - £4 – £4.90/m



**Livestock troughs -
£110/unit
Hardbases for troughs**



Pasture pumps



**A clear solution
for farmers**
CATCHMENT SENSITIVE FARMING



Department
for Environment
Food & Rural Affairs



Environment
Agency





**A clear solution
for farmers**
CATCHMENT SENSITIVE FARMING



Department
for Environment
Food & Rural Affairs



Environment
Agency



Funding is from the
European Agricultural
Fund for Rural
Development: Europe
investing in rural areas.

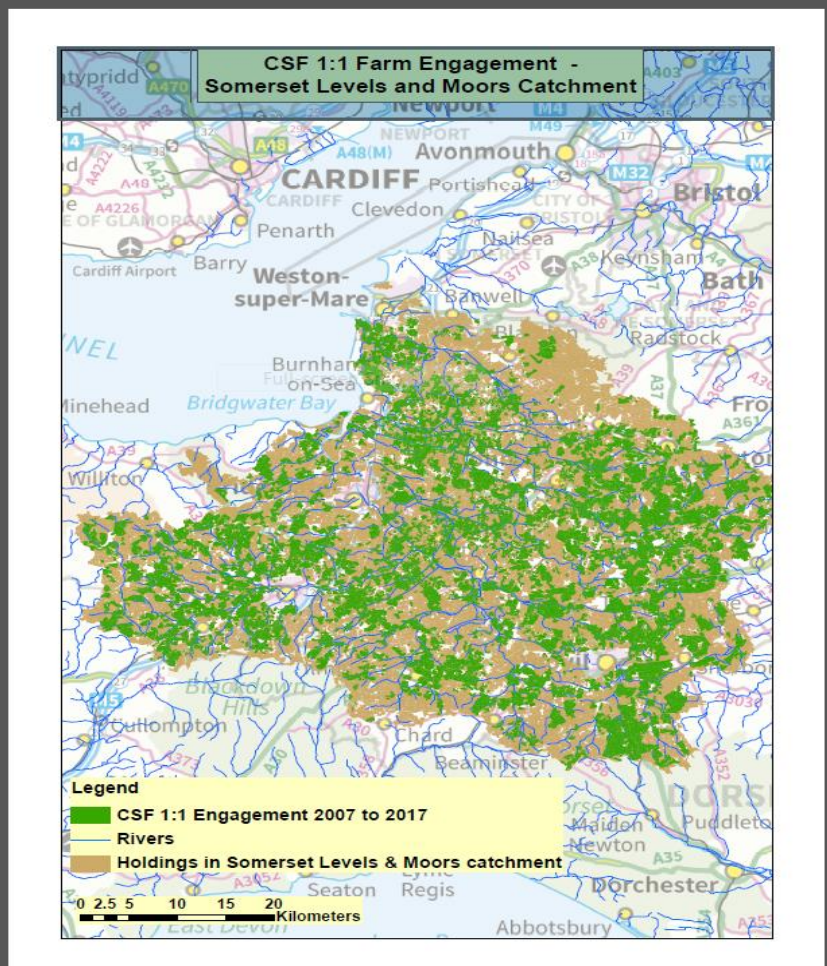

A clear solution for farmers
CATCHMENT SENSITIVE FARMING



Department for Environment Food & Rural Affairs



Environment Agency



Funding from the European Agricultural Fund for Rural Development: Europe Investing in rural areas.

Case Study



**A clear solution
for farmers**
CATCHMENT SENSITIVE FARMING



Department
for Environment
Food & Rural Affairs



Environment
Agency



Funding from the
European Agricultural
Fund for Rural
Development: Europe
investing in rural areas.